



LINDENTHAL  
ROAD

ROAD

LINDEMAN  
STREET

WHITSUNDAY  
DRIVE

HAYMAN  
ST

RIDGE  
ROAD

LINDEMAN  
STREET

DENT  
ROAD

**Area of New Road**

(xx-xx-zz-yy-xx)            **704m<sup>2</sup>**  
(xx-xx-xx-xx-xx-xx-xx-xx)  
-xx-xx-xx)                    **9466m<sup>2</sup>**  
Total                              **1.017 ha**

Peg placed at all new corners unless otherwise stated.

For Reinstatement Report, see sheet 2.

For Reference Mark Table, see sheet 3.

**PRELIMINARY STATUS**

ALL DIMENSIONS AND AREAS ON THIS PLAN ARE SUBJECT TO SURVEY AND REQUIREMENTS FOR LODGEMENT OF SURVEY PLANS IN THE DEPARTMENT OF NATURAL RESOURCES AND MINES, MANUFACTURING, AND REGIONAL AND RURAL DEVELOPMENT.



Brisbane Office  
Level 1  
18 Little Cribb Street  
Milton QLD 4064  
p: (07) 3842 1000  
e: brisbane@mnglandpartners.com.au  
w: www.landpartners.com.au

Perth | Brisbane | Melbourne | Sydney | Broome | South West WA

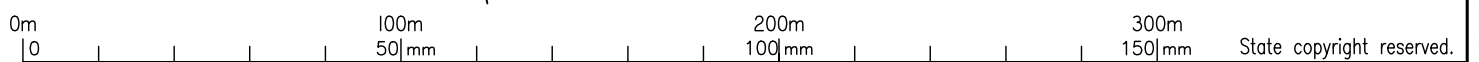

**Plan of Lots 7-50, 700, 900-902 and Easements A, G-Z and EE in Lots 700, 7-24, 26, 27 & 900 Respectively**

*Cancelling Lot 2 on RP164124*

LOCAL GOVERNMENT: LOGAN C.C.                    LOCALITY: PARK RIDGE

Meridian: MGA 2020 (Zone 56) Vide CORS

Survey Records: No

Scale: **1:2000**

Format: **STANDARD**

**PRELIMINARY**  
**SP350914**

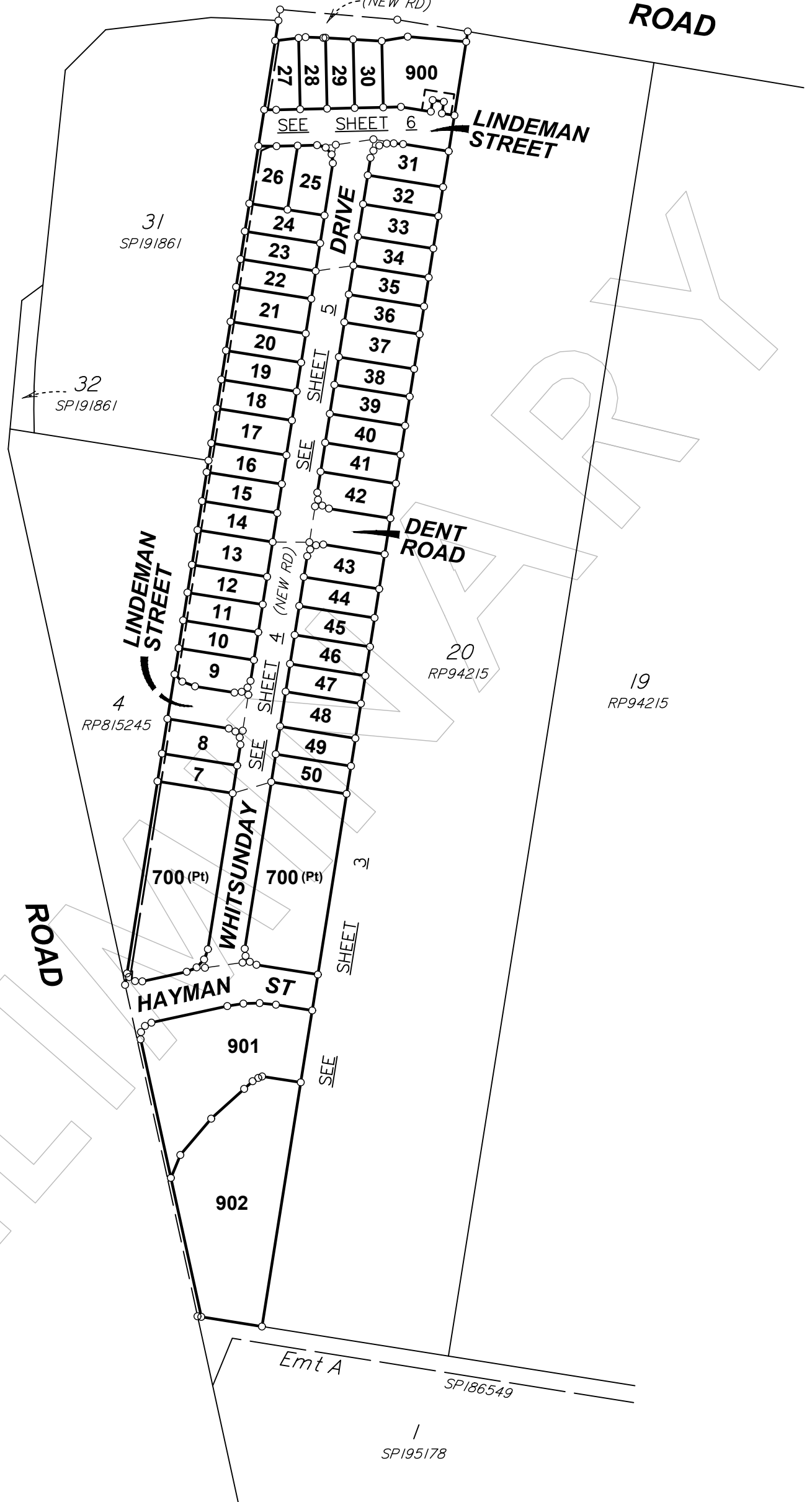

BRSS8087-001-1-4 SP350914

**WARNING : Folded or Mutilated Plans will not be accepted.**  
**Plans may be rolled.**  
**Information may not be placed in the outer margins.**

(Dealing No.)

4. Lodged by

(Include address, phone number, email, reference, and Lodger Code)

I. Existing		Created		
Title Reference	Description	New Lots	Road	Secondary Interests
16148155	Lot 2 on RPI64124	7-50, 700 & 900-902	New Rd	A, G-Z & EE

**Reinstatement Report**

.....  
.....  
.....

7-50, 700 & 900-902

Por 67V

Lots

Orig

2. Orig Grant Allocation :

3. References :

Dept File :  
Local Govt :  
Surveyor : BRSS8087-001

5. Passed & Endorsed :

By: LandPartners Pty Ltd  
Date :  
Signed :  
Designation : Plan Auditor

**6. Building Format Plans only.**

I certify that :  
\* As far as it is practical to determine, no part of the building shown on this plan encroaches onto adjoining lots or road;  
\* Part of the building shown on this plan encroaches onto adjoining \* lots and road

..... Date  
\* Cadastral Surveyor/ Authorised Delegate \*delete words not required

**7. Lodgement Fees :**

Survey Deposit	\$\$	.....
Lodgement	\$\$	.....
.....New Titles	\$\$	.....
Photocopy	\$\$	.....
Postage	\$\$	.....
<b>TOTAL</b>	<b>\$\$</b>	<b>.....</b>

8. Insert Plan Number

**SP350914**

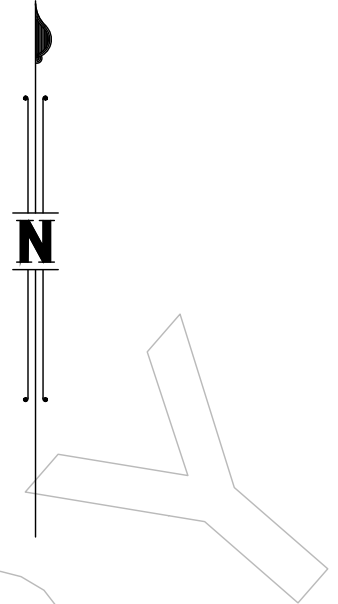
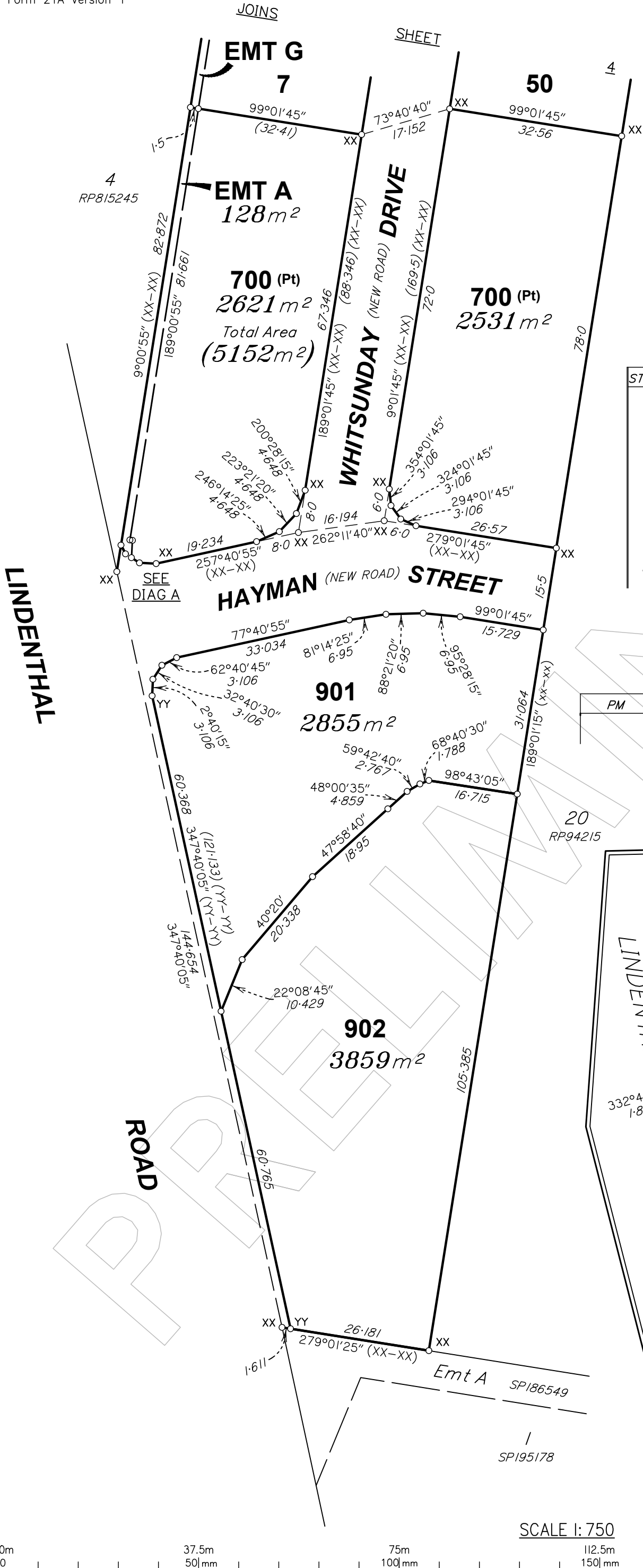

REFERENCE MARKS

STN	TO	ORIGIN	BEARING	DIST

PERMANENT MARKS

PM	ORIGIN	BEARING	DIST	NO	TYPE

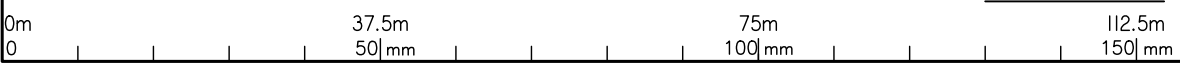
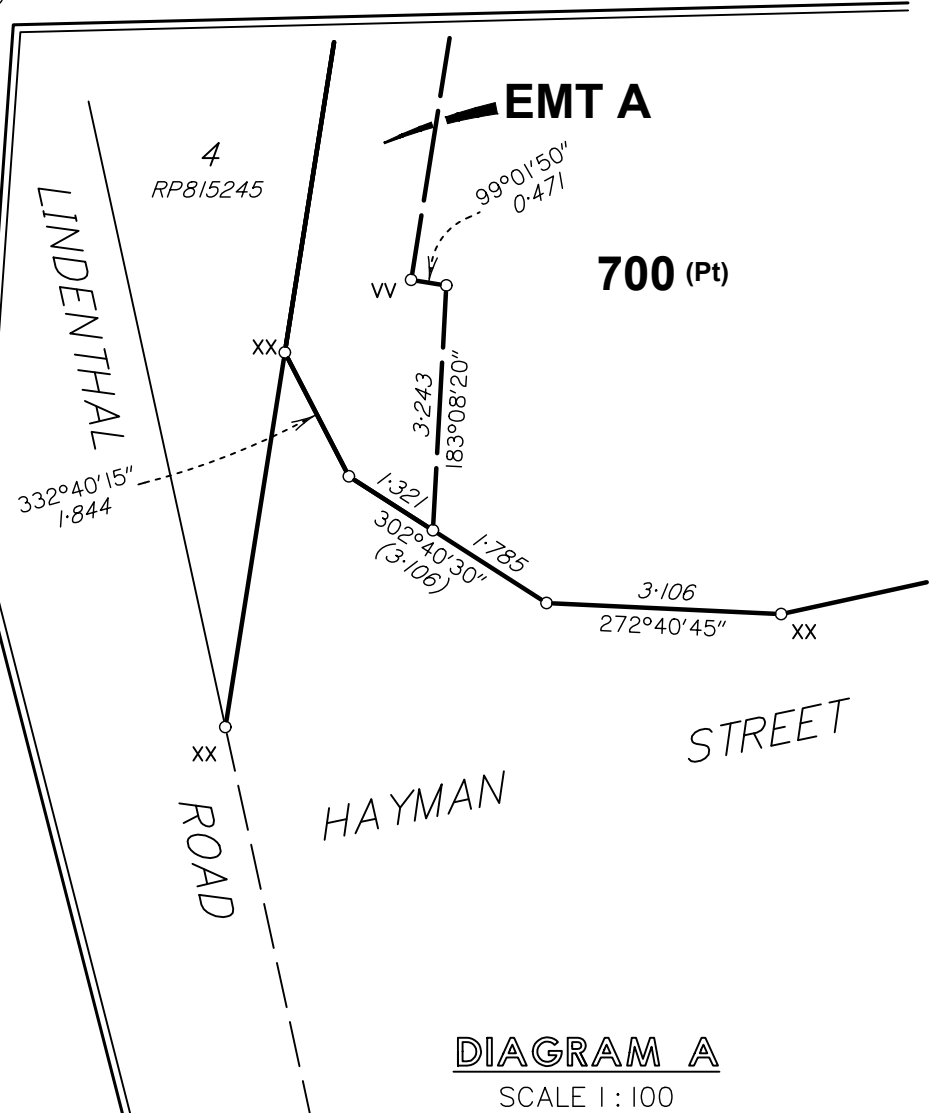

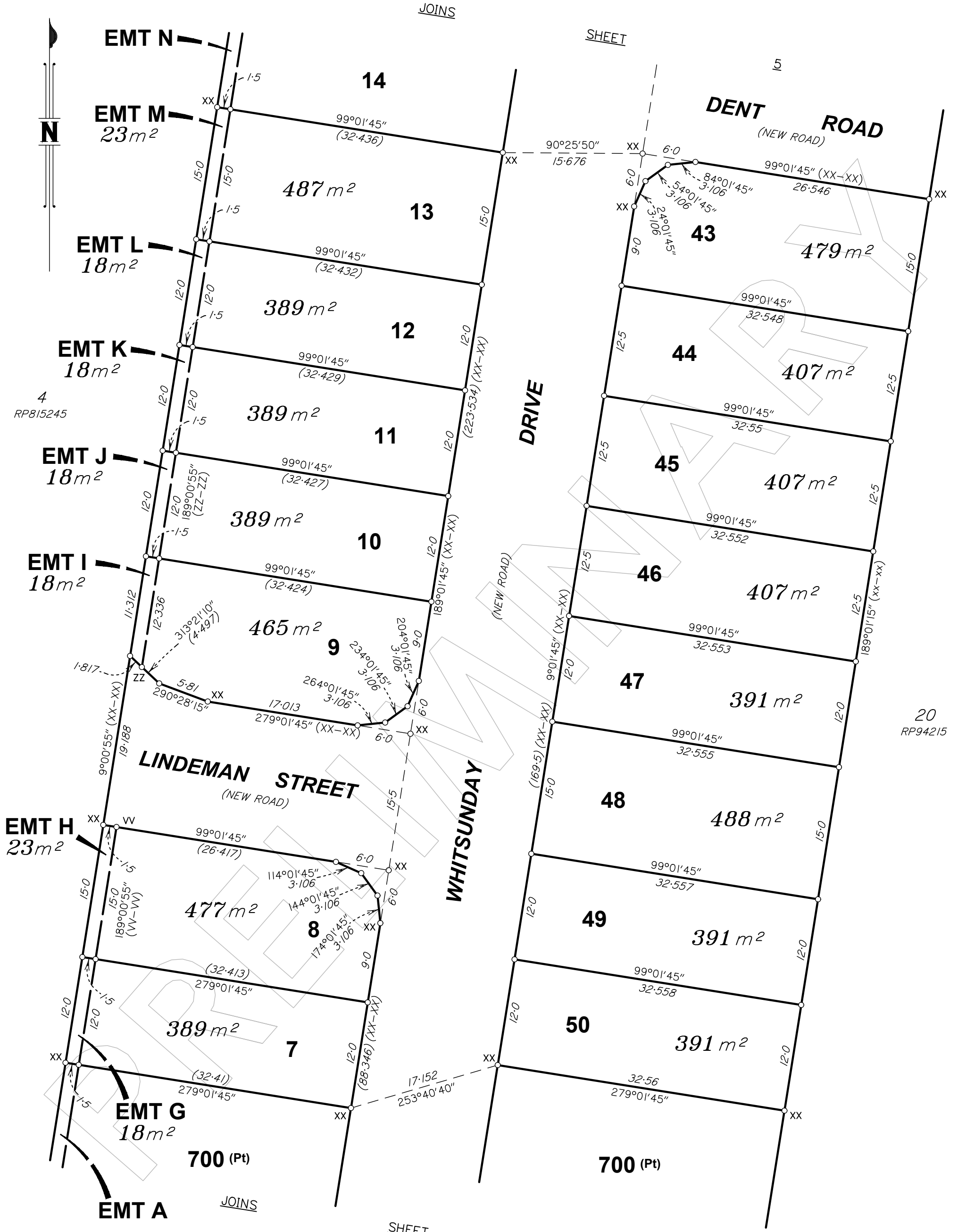

20  
RP94215

EMT H  
23m²

EMT G  
18m²

EMT A

4  
RP815245

EMT I  
18m²

EMT J  
18m²

EMT K  
18m²

EMT L  
18m²

EMT M  
23m²

EMT N

SCALE 1:400

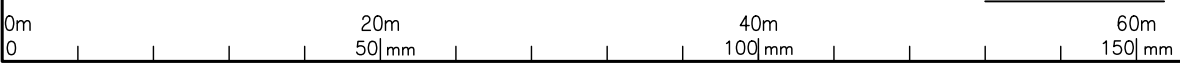

State copyright reserved

Insert Plan Number  
**SP350914**

BRSS8087-001-1-4 SP350914

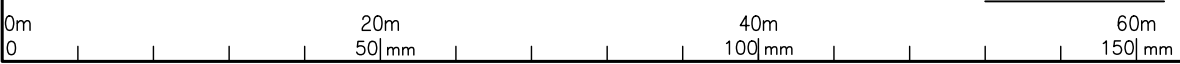
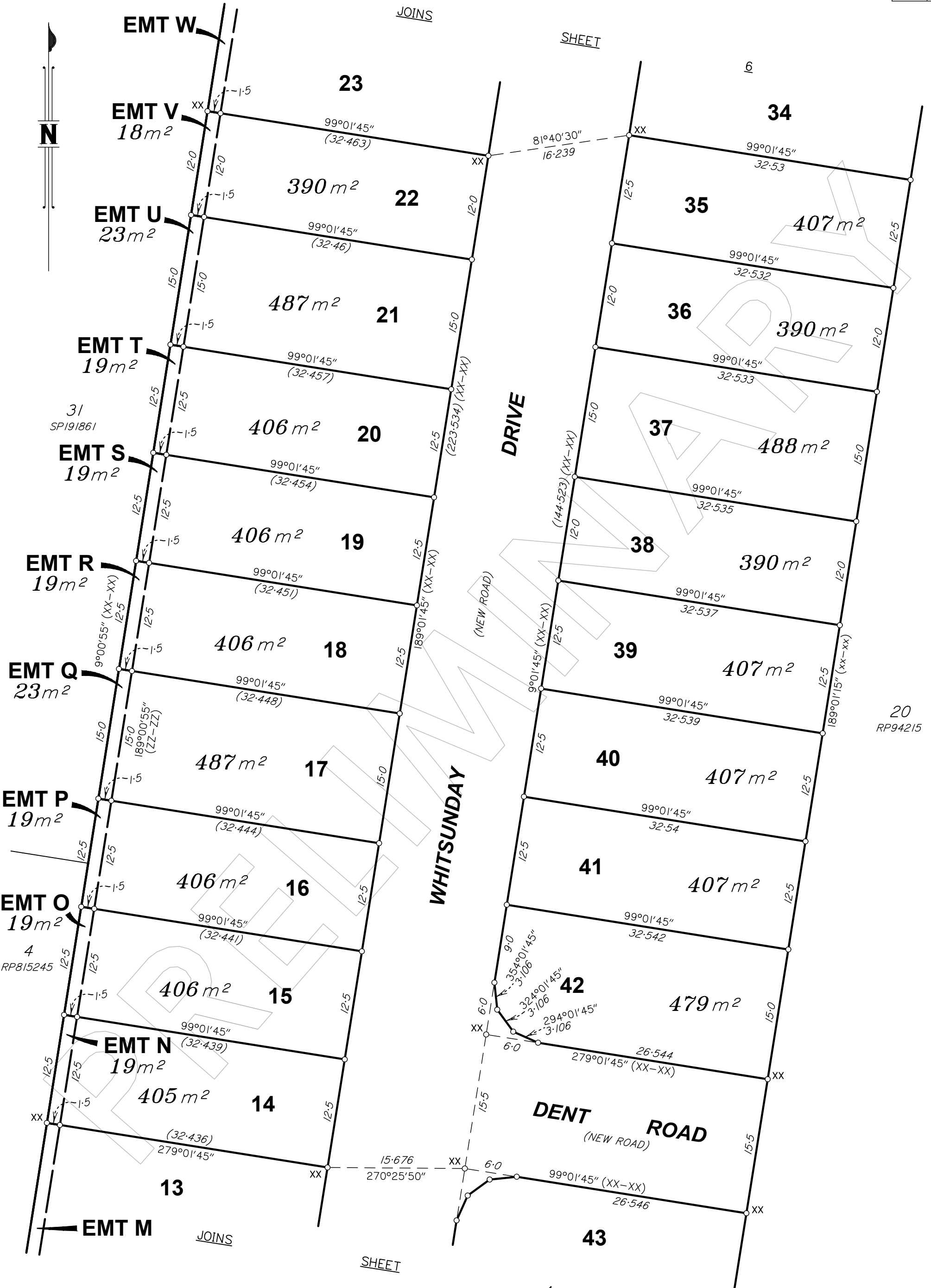

SCALE 1: 400

State copyright reserved

Insert Plan Number **SP350914**

BRSS8087-001-1-4 SP350914



**PARK RIDGE ROAD**

94°54'10"  
50.182  
(NEW ROAD)

99°30'30"  
30.449

**EMT Z**  
45m<sup>2</sup>

**EMT EE**  
88m<sup>2</sup>

**EMT Y**  
41m<sup>2</sup>

**EMT X**  
18m<sup>2</sup>

**EMT W**  
18m<sup>2</sup>

**EMT V**

**LINDEMAN STREET**

(NEW ROAD)

**DRIVE**

(NEW ROAD)

**WHITSUNDAY DRIVE**

JOINS

SHEET

5

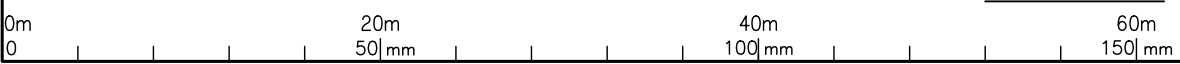
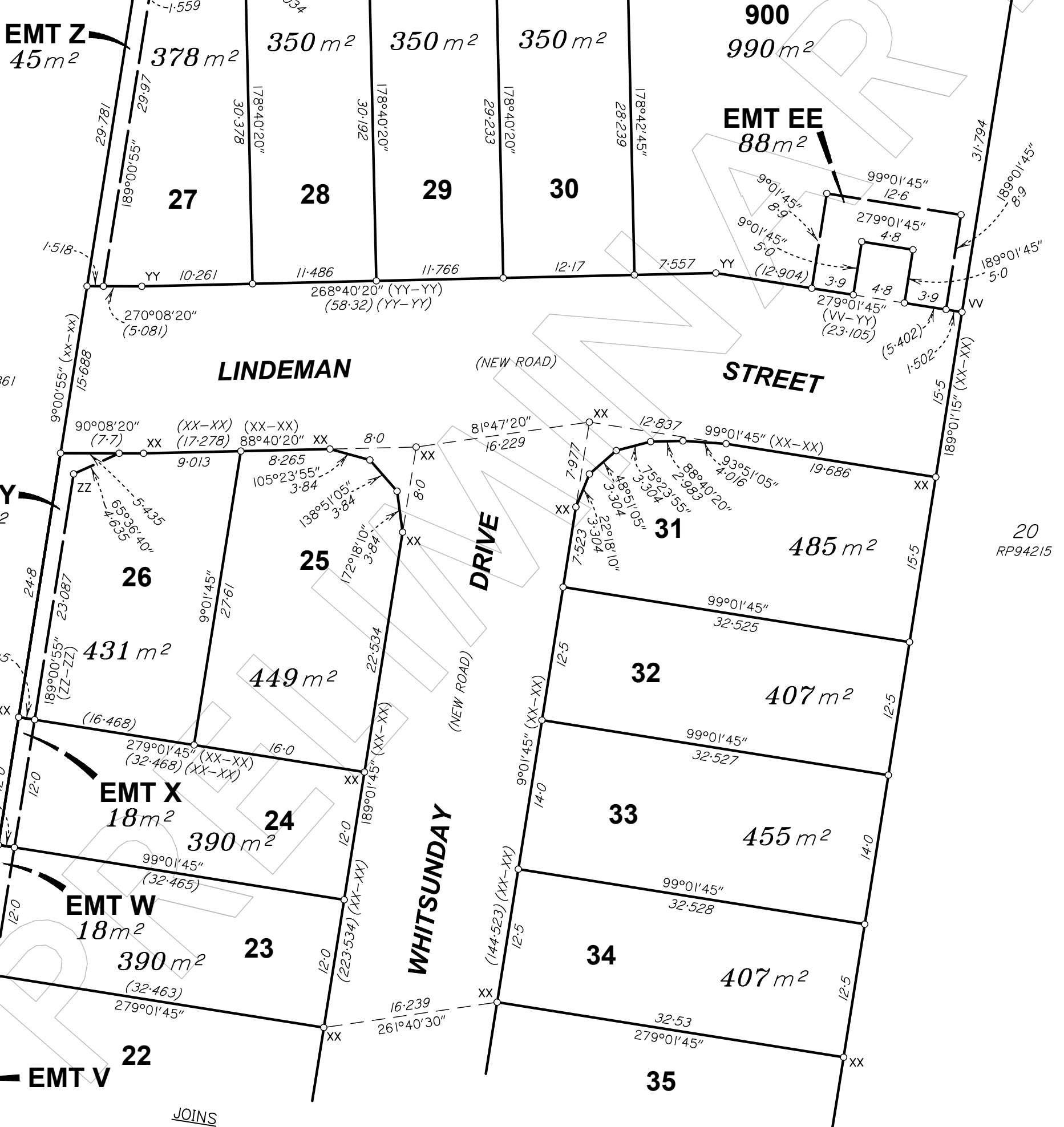

SCALE 1: 400

State copyright reserved

Insert Plan Number **SP350914**

BRSS8087-001-1-4 SP350914

Peg placed at all new corners unless otherwise stated.

For Reinstatement Report, see sheet 3.

For Reference Mark Table, see sheet 3.

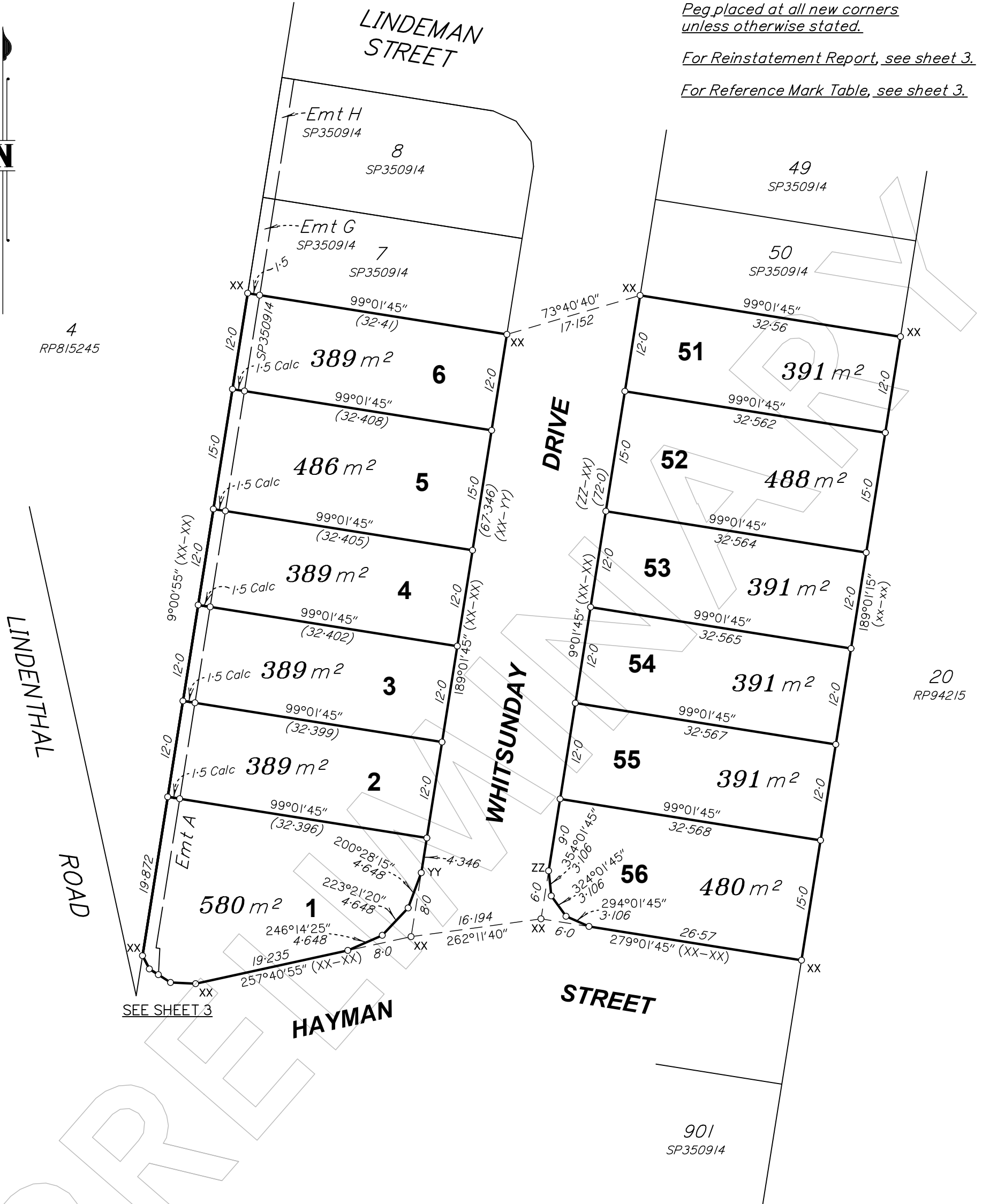

**PRELIMINARY STATUS**

ALL DIMENSIONS AND AREAS ON THIS PLAN ARE SUBJECT TO SURVEY AND REQUIREMENTS FOR LODGEMENT OF SURVEY PLANS IN THE DEPARTMENT OF NATURAL RESOURCES AND MINES, MANUFACTURING, AND REGIONAL AND RURAL DEVELOPMENT.

**MNG**  
LANDPARTNERS  
Brisbane Office  
Level 1  
18 Little Cribb Street  
Milton QLD 4064  
p: (07) 3842 1000  
e: brisbane@mnglandpartners.com.au  
w: www.landpartners.com.au

0m 0	25m 50mm	50m 100mm	75m 150mm	State copyright reserved.
<b>Plan of Lots 1-6 &amp; 51-56</b>				Scale: <b>1:500</b>
<i>Cancelling Lot 700 on SP350914</i>				Format: <b>STANDARD</b>
LOCAL GOVERNMENT: LOGAN C.C.		LOCALITY: PARK RIDGE		<b>PRELIMINARY</b> <b>SP350915</b>
Meridian: <i>MGA2020 (Zone 56) vide SP350914</i>		Survey Records: <i>No</i>		

BRSS8087-002-1-4 SP350915

**WARNING : Folded or Mutilated Plans will not be accepted.**  
Plans may be rolled.  
Information may not be placed in the outer margins.

(Dealing No.)

4. Lodged by

(Include address, phone number, email, reference, and Lodger Code)

I. Existing		Created		
Title Reference	Description	New Lots	Road	Secondary Interests
TO ISSUE FROM 16148155	Lot 700 on SP350914	1-6 & 51-56	-	-

ENCUMBRANCE EASEMENT ALLOCATION

Easement	Lots To Be Encumbered
TO ISSUE (Emt A on SP350914)	1-6

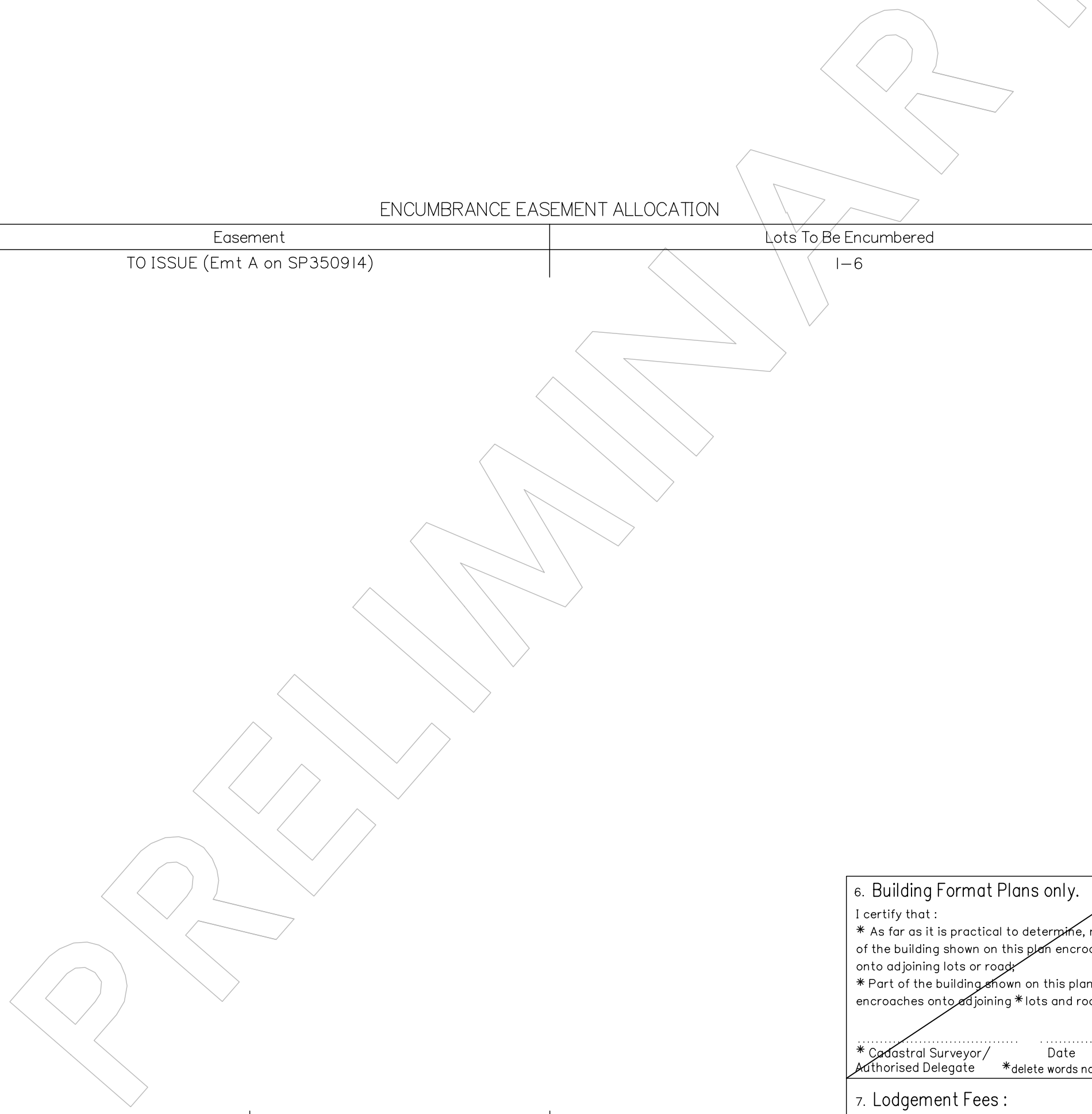

1-6 & 51-56	Por 67V
Lots	Orig

2. Orig Grant Allocation :

3. References :  
Dept File :  
Local Govt :  
Surveyor : BRSS8087-002

5. Passed & Endorsed :  
By: LandPartners Pty Ltd  
Date :  
Signed :  
Designation : Plan Auditor

6. Building Format Plans only.  
I certify that :  
\* As far as it is practical to determine, no part of the building shown on this plan encroaches onto adjoining lots or road;  
\* Part of the building shown on this plan encroaches onto adjoining \* lots and road

..... Date  
\* Cadastral Surveyor/ Authorised Delegate \*delete words not required

7. Lodgement Fees :

Survey Deposit	\$\$	.....
Lodgement	\$\$	.....
.....New Titles	\$\$	.....
Photocopy	\$\$	.....
Postage	\$\$	.....
TOTAL	\$\$	.....

8. Insert Plan Number **SP350915**

REFERENCE MARKS

STN	TO	ORIGIN	BEARING	DIST

PERMANENT MARKS

PM	ORIGIN	BEARING	DIST	NO	TYPE

Reinstatement Report

.....  
.....  
.....

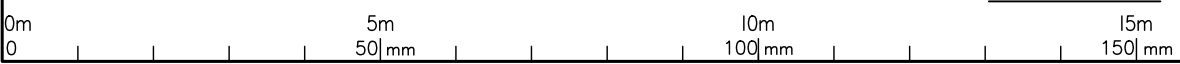
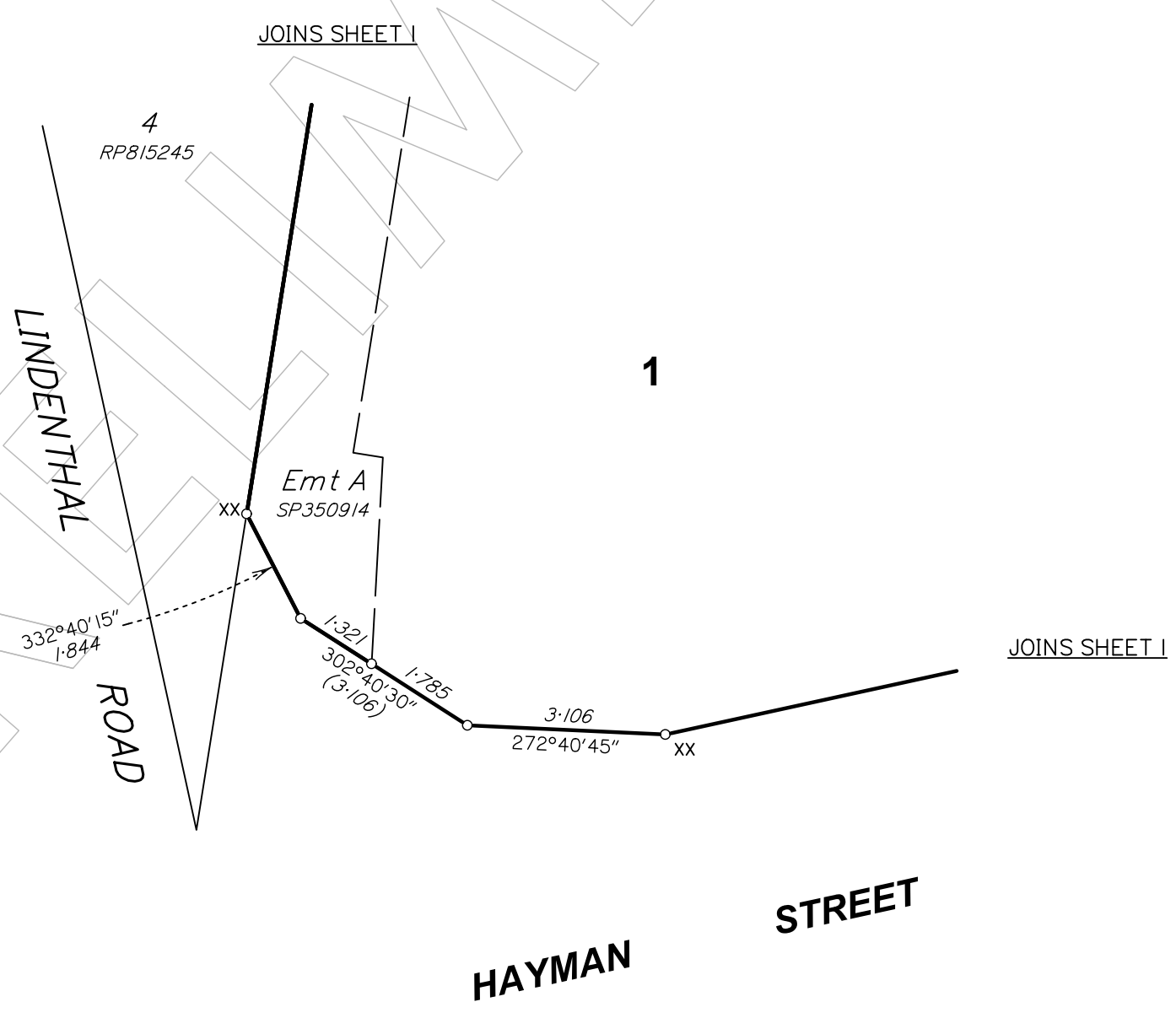

SCALE 1:100

State copyright reserved

Insert Plan Number **SP350915**

BRSS8087-002-1-4 SP350915